

PREMIUM DINNERWARE COLLECTION

—



STUDIO
RAW

BYSTUDIORAW.COM



DESIGN BY
-
The next level dining experience

DESIGN BY is the premium dinnerware collection of Stylepoint. It gives chefs from around the world access to exquisite and special designer tableware.

There are ceramic designers all over the world who create the most unique products in their studios. Usually these designers produce on a smaller scale. In collaboration with international ceramic designers, Stylepoint developed a unique and exclusive line of tableware for the premium hospitality segment. This way, exclusive designs are now available in larger quantities.



Crackled glass bowl with lid M transparent
RD23003 12 cm / 350 ml / 4 per box



Crackled glass bowl with lid M grey
RD23004 12 cm / 350 ml / 4 per box



Crackled glass bowl with lid S transparent
RD23005 7 cm / 70 ml / 4 per box



Crackled glass bowl with lid S grey
RD23006 7 cm / 70 ml / 4 per box

These glass products are mouth blown.
Therefore every piece is unique.







Crackled glass ShApes orb L transparent
RD23009 13,5 x 10 cm / 4 per box



Crackled glass ShApes orb L grey
RD23010 13,5 x 10 cm / 4 per box



Crackled glass ShApes half sphere M transparent
RD23021 8,5 x 4 cm / 4 per box

USER INFORMATION:

Our products are crafted from hand-blown glass, making each piece unique and handmade.

Please note the following guidelines for use:

- Do not cut on these dishes
- The bowls can be used for hot dishes, provided the temperature difference does not exceed 50 degrees Celsius

These glass products are mouth blown.
Therefore every piece is unique.





Crackled glass curved bowl transparent
RD23001 19,5 x 6,7 cm / 1200 ml / 2 per box



Crackled glass ShApes rectangular transparent
RD23008 21 x 6,4 x 3,3 cm / 1 per box

Matching glassware



Crackled glass tumbler transparent
RD23040 Ø 8 x 9 cm /
300 ml / 6 per box

These glass products are mouth blown.
Therefore every piece is unique.







Crackled glass Donut presentation bowl transparent
RD23025 17 x 5 cm / 100 ml / 2 per box



Pillow crackled glass plate M transparent
RD23028 15,8 x 3,2 cm / 1 per box

These glass products are mouth blown.
Therefore every piece is unique.



Petr Kunc - Salabka Restaurant - Czech Republic

The story behind RBC

RBC perceives design as a means to communicate the story behind our uniquely handcrafted approach to transforming humble clay into innovative tableware. Our philosophy is that all our ceramics must reflect a genuine passion for design and be distinctive. We strive to create servewares that complement and enhance the dining experience without overshadowing the food.

For over 30 years, we have collaborated with Michelin-starred chefs and top hotels worldwide. We recognise that chefs seek something different to showcase their creations and to continue exploring their creativity beyond the boundaries of conventional food presentation. The concept of elevating the food industry to the next level is strongly emphasized in our newly designed collections.

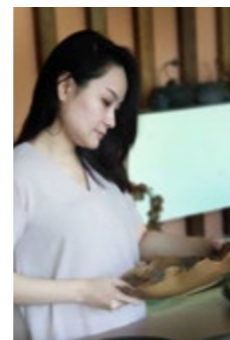

Jessica
Founder and Chief Designer
of RBC



Stefan van Sprang - Aan de Poel - The Netherlands



DESIGN BY
RBC
BYSTUDIORAW.COM



Everest plate white
RD19248 28 (9) x 8,3 cm / 2 per box



Everest plate white
RD19235 25,5 (11,5) x 3,3 cm / 12 per box



Everest plate white
RD19233 25 (9) x 6,8 cm / 2 per box





DESIGN BY
RBC
BYSTUDIO.SAW.COM



Everest bowl with lid white
RD19238 22 (12) x 10,5 cm / 300 ml / 2 per box



Everest bowl with lid S white
RD19237 12 (6) x 6,3 cm / 100 ml / 6 per box



Everest creamer white
RD19232 6,5 x 8 cm / 100 ml / 12 per box



DESIGN BY
RBC
BYSTUDIORAW.COM



Cube rustic white
RD19245 6 cm / 16 per box



Rectangular rustic white
RD19246 16,5 x 6,7 x 6 cm / 6 per box



Square plate stone rustic white
RD19247 22 cm / 3 per box







DESIGN BY
RBC
BYSTUDIOSAW.COM

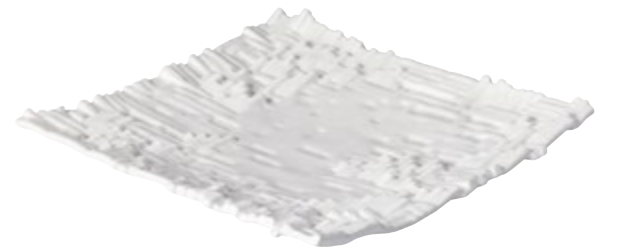

Piano squared plate white
RD19330 24 cm / 2 per box



Spikes donut bowl white
RD19205 Ø 21 cm / 300 ml / 2 per box



DESIGN BY
RBC
BYSTUDIORAW.COM





DESIGN BY
RBC
BYSTUDIORAW.COM



Ancient plate stone
RD19202 26,5 x 22,5 x 5,5 cm / 2 per box





Sea urchin bowl white
RD19165 21 (8) x 9,5 cm / 100 ml / 1 per box



Crab with lid brown
RD19170 26 x 17,5 x 6 cm / 150 ml / 1 per box



Red lobster bowl with lid red
RD19180 34,5 x 21 x 9,5 cm / 1 per box
Inlay lobster short rim
RD19181 15,5 x 7,6 x 5,8 cm / 200 ml / 1 per box



Sushi stone S white
QR17210 9,5 x 7,5 x 4 cm / 4 per box
Sushi stone L white
QR17215 10,5 x 9,5 x 4 cm / 4 per box



Tower plate gold brown
RD19122-GB Ø 18 x 11,5 cm / 12 per box



Plate folded gold brown
RD19123 30 x 28,5 x 8 cm / 2 per box





Night Shade deep plate M black
RD19407 21 x 6,6 cm / 400 ml / 6 per box



Night Shade deep plate L black
RD19408 24 (8) x 9 cm / 800 ml / 6 per box



Angled plate black
RD19121-B Ø 26 x 6,5 cm / 200 ml / 12 per box



DESIGN BY
RBC
BYSTUDIORAW.COM





Natural Stone with lid black
RD19101 16,5 x 16,5 x 13,5 cm / 150 ml / 16 per box



Natural Stone oval black
RD19102 23 x 15 x 6,5 cm / 200ml / 8 per box





DESIGN BY
RBC
BYSTUDIO.RAW.COM





DESIGN BY
RBC
BYSTUDIOSAW.COM



Coral bowl black
RD19160 18,5 x 16 x 7,6 cm / 170 ml / 4 per box



Coral plate black
RD19206 32 x 28 cm / 2 per box



DESIGN BY
RBC
BYSTUDIORAW.COM



Earth Flower raised plate sand
RD19402 Ø 10,5 x 7,1 cm / 6 per box



Earth Flower plate sand
RD19405 9 x 2 cm / 12 per box





Earth Flower bowl sand
RD19406 Ø 20 x 4 cm / 500 ml / 6 per box



Earth Flower jug sand
RD19401 Ø 9 x 8 cm / 150 ml / 8 per box



Earth Flower raised bowl sand
RD19403 Ø 13,5 x 6,8 cm / 200 ml / 6 per box



DESIGN BY
RBC
BYSTUDIOSAW.COM



Shell plate large sand
RD19155-S 28,3 cm / 1050 ml / 12 per box



Shell plate medium sand
RD19154-S 23 cm / 700 ml / 12 per box



Shell plate small sand
RD19153-S 15,8 cm / 18 per box



Shell bowl sand
RD19152-S 15,5 cm / 450 ml / 16 per box



Shell sauce bowl sand
RD19151-S 9,3 x 9 cm / 75 ml / 15 per box





Andrea Mattasoglio - Italy



Andrea Mattasoglio - Italy

The story behind Kevala

Kevala Ceramics stands at the forefront of the global ceramics industry, renowned for crafting bespoke, high-end ceramics tailored for the world's finest hotels, restaurants and wellness spas. Since its inception in 2006, founder Wendy Thomas has steered Kevala towards global leadership, continually setting new standards while captivating establishments worldwide.

The name "Kevala", derived from Sanskrit, encapsulates their philosophy of wholeness, perfection and completeness. This ethos

permeates through Kevala's team of designers and artisans, who meticulously craft each piece with a deep appreciation for the inherent beauty and value of handmade ceramics.

A collaboration between Stylepoint's Studio RAW and Kevala Ceramics was established in 2020 through a connection and shared appreciation for innovative design and craftsmanship. The partnership is strengthened by a shared ethos for design excellence and collaboration which

is reflected in the Studio RAW Design by x Kevala collection. This collection is an opportunity for the industry to buy a curated collection of Kevala designs allowing chefs to bring their culinary creativity to life on a plate.

Reflecting on their journey, Wendy Thomas emphasizes, "For 25 years, we have crafted handmade ceramics for some of the world's top restaurants. We understand chefs' desire for understated designs that elevate their culinary creations."



Wendy Thomas
Founder and Chief Designer
of Kevala



Urchin kom op voet celadon groen/wit
RD18602 18,5 x 6,5 cm 800 ml / 6 per box



Urchin kom op voet celadon groen/wit
RD18603 12 x 7,7 cm 400 ml / 6 per box



Urchin kom op voet celadon groen/wit
RD18604 12 x 5,2 cm 200 ml / 6 per box



Urchin kom op voet parelwit/stone brown
RD18612 18,5 x 6,5 cm 800 ml / 6 per box



Urchin kom op voet parelwit/stone brown
RD18613 12 x 7,7 cm 400 ml / 6 per box



Urchin kom op voet parelwit/stone brown
RD18614 12 x 5,2 cm 200 ml / 6 per box



Gold Metallic cracked bowl
RD18622 Ø 16,4 x 7,5 cm / 500 ml / 24 per box



Gold Metallic pineapple bowl
RD18623 Ø 13,7 x 7 cm / 600 ml / 4 per box



Gold Metallic curved bowl
RD18422 Ø 15 x 7,5 cm / 900 ml / 12 per box



Black Satin Gold tower plate
RD18721 Ø 16 x 7,8 cm / 400 ml / 12 per box



Black Gold Stone oval plate
RD18332 25,8 x 18,5 x 2 cm / 24 per box







Gold Metallic angled plate
RD18423 Ø 21 x 8,1 cm / 1150 ml / 12 per box



Gold Metallic curved plate deep
RD18421 Ø 24 x 5 cm / 1600 ml / 12 per box



Black Satin Gold footed plate
RD18722 Ø 20,3 x 8,7 cm / 12 per box



Dark Gold Metallic XL plate
RD18621 Ø 33,7 x 2,9 cm / 6 per box





DESIGN BY
kevala
BYSTUDIO.RAW.COM



Gold metallic donut presentation bowl
RD18424 Ø 17 x 5 cm / 100 ml / 12 per box



Gold metallic donut presentation bowl L
RD18425 Ø 22 x 5 cm / 165 ml / 12 per box



Gold Metallic jug
RD18725 7 x 9 cm / 140 ml / 6 per box



Donut bowl oak
OA35060 Ø 17 x 5 cm / 125 ml / 1 per box





Vulcanic squared dipper black
RD18542 9 x 2,2 cm / 6 per box



Vulcanic tower plate black
RD18541 Ø 8 x 10 cm / 80 ml / 6 per box



Vulcanic donut presentation bowl black
RD18534 Ø 17 x 5 cm / 100 ml / 12 per box



Vulcanic donut presentation bowl black L
RD18535 Ø 22 x 5 cm / 165 ml / 12 per box





DESIGN BY
keväla
BYSTUDIORAW.COM



Gold Luster ball bowl with lid matt
RD18902 Ø 12 x 11,5 cm / 350 ml / 6 per box



Gold Luster ball bowl with lid S matt
RD18901 Ø 7 x 6,5 cm / 70 ml / 6 per box



DESIGN BY
kevalo
STUDIO





Vulcanic bowl S white
RD18526 Ø 12 x 5 cm / 300 ml / 24 per box



Vulcanic bowl M white
RD18522 Ø 13 x 4,6 cm / 350 ml / 24 per box



Vulcanic deep plate M white
RD18523 Ø 19,5 x 6,7 cm / 1200 ml / 1 per box



Vulcanic deep plate L white
RD18528 Ø 24 x 5 cm / 1255 ml / 12 per box



DESIGN BY
kevola
BYSTUDIO3AW.COM



Vulcanic ball bowl with lid L white
RD18521 Ø 15,8 cm / 900 ml / 12 per box



Vulcanic ball bowl with lid M white
RD18530 Ø 12 cm / 350 ml / 6 per box



Vulcanic ball bowl with lid S white
RD18529 Ø 7 cm / 70 ml / 6 per box



Vulcanic squared dipper white
RD18531 9 x 2,2 cm / 6 per box



Vulcanic tower plate white
RD18532 Ø 8 x 10 cm / 80 ml / 6 per box



Stefan van Sprang - Aan de Poel - The Netherlands



DESIGN BY
kevalo
BYSTUDIOZAW.COM



Vulcanic dinner plate L white
RD18525 Ø 28 x 2,5 cm / 2 per box



Vulcanic dinner plate M white
RD18520 Ø 22 cm / 6 per box



Vulcanic side plate white
RD18524 Ø 16,5 cm / 24 per box



Vulcanic conical plate white
RD18527 Ø 20 x 3,7 cm / 570 ml / 12 per box



WARNING!

The plates have a volcanic glaze. Piling, bumping or hard pressure of objects can possibly result in the release of volcanic glaze flakes. Always check before use whether the plates are free of flakes. Due to possible health risks, these flakes are not fit for human consumption. Volcanic glazing is purely decorative and is not meant to be eaten from or to cut on its surface. Do not serve meals on the surface on which the volcanic glazing is. Washing and cleaning of these plates should ideally be done in an industrial dish washing machine.



Vulcanic dinner plate black
RD18538 Ø 28 x 2,5 cm / 12 per box



Vulcanic dessert plate black
RD18539 Ø 22 cm / 6 per box



Vulcanic conical plate black
RD18536 Ø 20 x 3,7 cm / 570 ml / 12 per box



Vulcanic deep plate L black
RD18537 Ø 24 x 5 cm / 1255 ml / 12 per box



Vulcanic deep plate M black
RD18540 Ø 19,5 x 6,7 cm / 1200 ml / 12 per box



DESIGN BY
kevalo
BYSTUDIO21AW.COM





DESIGN BY
kevalo
BYSTUDIORAW.COM



Bubble Black Satin conical plate
RD18221 Ø 20 x 3,8 cm / 750 ml / 12 per box



Bubble Black Satin bowl
RD18223 Ø 12,5 x 5,2 cm / 350 ml / 24 per box



Bubble Black Satin deep plate
RD18222 Ø 19 x 6,5 cm / 250 ml / 12 per box





Black Satin Stone plate
RD18331 Ø 24,5 x 2,5 cm / 12 per box



White Satin Stone plate
RD18735 Ø 24,5 x 2,5 cm / 12 per box



Tower black
RD18831 Ø 15 x 9 cm / 6 per box



Tower grey
RD18836 Ø 12 x 7 cm / 6 per box



Tower white
RD18833 Ø 9 x 5 cm / 6 per box





DESIGN BY
kevala
BYSTUDIORAW.COM



Black Satin Stone side bowl
RD18333 Ø 17 x 4,6 cm / 450 ml / 24 per box



Black Satin Stone gravy jug
RD18723 Ø 6,7 x 14 cm / 250 ml / 24 per box



Black Satin Stone dipper
RD18334 Ø 6,5 x 2,7 cm / 50 ml / 24 per box



DESIGN BY
kevala
BYSTUDIORAW.COM



Oyster shell M
RD19191 24 x 10,6 x 5 cm / 375 ml / 1 per box



Oyster shell S
RD19190 13,2 x 7,4 x 4 cm / 70 ml / 1 per box



DESIGN BY
kevalo
BYSTUDIO3AW.COM



Bubble coupe bowl black
RD18820 Ø 24 x 5,5 cm / 1430 ml / 6 per box



Bubble curved bowl M black
RD18826 Ø 24,5 x 5,5 cm / 1500 ml / 6 per box



Bubble curved bowl S black
RD18825 Ø 20 x 5,5 cm / 1000 ml / 6 per box



Bubble deep bowl S black
RD18821 Ø 14,5 x 7 cm / 500 ml / 6 per box





DESIGN BY
kevalo
BYSTUDIORAW.COM



Bubble coupe bowl white
RD18810 Ø 24 x 5,5 cm / 1430 ml / 6 per box



Bubble curved bowl M white
RD18806 Ø 24,5 x 5,5 cm / 1500 ml / 6 per box



Bubble curved bowl S white
RD18805 Ø 20 x 5,5 cm / 1000 ml / 6 per box



Bubble deep bowl S white
RD18801 Ø 14,5 x 7 cm / 500 ml / 6 per box



Stefan van Sprang - Aan de Poel - Lars Verkroost Photography - The Netherlands



STUDIO
RAW
BYSTUDIORAW.COM

Studio RAW

Discover our exclusive tableware and cutlery collections. The high-end design of the cutlery matches perfectly with our Studio RAW ceramics. The cutlery items are of heavy 18/10 quality and most of them have a durable PVD coating. As a result they are better protected against corrosion. Also, the colors will remain beautiful. Some items even have an exclusive two-tone finishing.

Set the perfect table with our exclusive tableware and cutlery collection!



Stefan van Sprang - Aan de Poel - Lars Verkroost Photography - The Netherlands



Embossed double rimmed plate with centre beige
950605 Ø 27 cm | inner centre 13 cm / 6 per box



Embossed double rimmed plate with centre black
950606 Ø 27 cm | inner centre 13 cm / 6 per box



Embossed Coup plate deep L beige
950603 Ø 24 cm x 5,6 cm / 6 per box



Embossed coup plate deep L black
960604 Ø 24 cm x 5,6 cm / 6 per box





Crystal side plate green
RD23227 Ø 14 x 2,5 cm / 6 per box



Crystal side plate white
RD23228 Ø 14 x 2,5 cm / 6 per box



Crystal bowl with lid green and white
(inner bottom has a crystal green glaze)
RD23229 Ø 12 x 11,5 cm / 350 ml / 6 per box



Crystal bowl with lid white
(inner bottom has a crystal white glaze)
RD23230 Ø 12 x 11,5 cm / 350 ml / 6 per box



Bowl with lid black
(inner bottom has a shiny black glaze)
RD23231 Ø 12 x 11,5 cm / 350 ml / 6 per box



Concrete bowl black
RD18546 Ø 24,5 x 6 cm / 1350 ml / 6 per box



Concrete bowl white
RD18545 Ø 24,5 x 6 cm / 1350 ml / 6 per box



Concrete deep plate embossed
RD18550 Ø 24 x 6 cm / 1350 ml / 6 per box





Pillow plates black
RD20012 Ø 25 x 4 cm / 12 per box
RD20011 Ø 15,8 x 3,2 cm / 24 per box
RD20010 Ø 11,1 x 2,4 cm / 12 per box



Pillow plates grey
RD21017 Ø 25 x 4 cm / 12 per box
RD21016 Ø 15,8 x 3,2 cm / 24 per box
RD21015 Ø 11,1 x 2,4 cm / 12 per box



Organic bowl black
RD20003 Ø 19,2 x 4,4 cm / 500 ml / 24 per box



Curved bowl black
RD20001 Ø 14,6 x 6,1 cm / 500 ml / 6 per box



Round bowl black
RD20002 Ø 9,3 x 5 cm / 180 ml / 12 per box



Plate speckled brown
RD21020 Ø 25 x 3 cm / 12 per box



Deep bowl speckled brown
RD21026 Ø 16 x 3 cm / 12 per box



Big jug speckled brown
RD21023 10,4 x 8,0 x 6,7 cm / 200 ml / 12 per box



Dinner plate speckled brown
RD21021 Ø 30,5 x 3 cm / 12 per box



Small jug speckled brown
RD21022 Ø 7 cm x 14 cm / 250 ml / 12 per box





Jar
RD21024 Ø 8,4 x 6,3 cm / 140 ml / 12 per box



Organic plate small
RD21007 Ø 14,2 x 2,1 cm / 12 per box



Organic bowl small
RD21005 Ø 9,3 x 2,8 cm / 80 ml / 12 per box



Organic bowl
RD21006 Ø 12,4 x 4,5 cm / 250 ml / 12 per box



Jar
RD21027 Ø 6,1 x 4 cm / 12 per box

Studio RAW Cutlery

Our Studio RAW collection features the finest cutlery, bringing a stylish and elegant touch to your table setting. Each piece is meticulously crafted to enhance the dining experience, combining modern design with superior functionality. The cutlery items are of heavy 18/10 quality and the majority has a durable PVD coating. Elevate your table decor with the refined sophistication of Studio RAW cutlery that perfectly complements our ceramics.



Vintage matte chocolate with anthracite handle 18/10 4 mm PVD coating*

- HE201 Table knife / 24,1 cm / per 6
- HE202 Table fork / 20,4 cm / per 6
- HE203 Table spoon / 20,4 cm / per 6
- HE204 Dessert knife / 20,5 cm / per 6
- HE205 Dessert fork / 17,5 cm / per 6
- HE206 Dessert spoon / 17,4 cm / per 6
- HE207 Fish knife / 21,8 cm / per 6
- HE208 Fish fork / 20,4 cm / per 6
- HE209 Tea spoon / 13,8 cm / per 6
- HE210 Coffee spoon / 10,3 cm / per 6
- HE211 Ice tea spoon / 21,0 cm / per 6
- HE212 Ice cream spoon / 12,8 cm / per 6
- HE213 Cake fork / 13,8 cm / per 6
- HE214 Butter knife / 15,6 cm / per 6



STUDIO
RAW
BYSTUDIORAW.COM



Vintage shiny champagne
18/10 4 mm PVD coating*

- HE401 Table knife / 24,1 cm / per 6
- HE402 Table fork / 20,4 cm / per 6
- HE403 Table spoon / 20,4 cm / per 6
- HE404 Dessert knife / 20,5 cm / per 6
- HE405 Dessert fork / 17,5 cm / per 6
- HE406 Dessert spoon / 17,4 cm / per 6
- HE407 Fish knife / 21,8 cm / per 6
- HE408 Fish fork / 20,4 cm / per 6
- HE409 Tea spoon / 13,8 cm / per 6
- HE410 Coffee spoon / 10,3 cm / per 6
- HE411 Ice tea spoon / 21,0 cm / per 6
- HE412 Ice cream spoon / 12,8 cm / per 6
- HE413 Cake fork / 13,8 cm / per 6
- HE414 Butter knife / 15,6 cm / per 6



Salad set PVD coating*
HE701 22,0 cm / per 1



Lobster Crackers PVD coating*
HE703 21,0 cm / per 1



Lobster fork PVD coating*
HE705 21,5 cm / per 1



* Not suitable for osmosis treatment



Vintage matte with black handle
18/10 4 mm PVD coating*

- HE301 Table knife / 24,1 cm / per 6
- HE302 Table fork / 20,4 cm / per 6
- HE303 Table spoon / 20,4 cm / per 6
- HE304 Dessert knife / 20,5 cm / per 6
- HE305 Dessert fork / 17,5 cm / per 6
- HE306 Dessert spoon / 17,4 cm / per 6
- HE307 Fish knife / 21,8 cm / per 6
- HE308 Fish fork / 20,4 cm / per 6
- HE309 Tea spoon / 13,8 cm / per 6
- HE310 Coffee spoon / 10,3 cm / per 6
- HE311 Ice tea spoon / 21,0 cm / per 6
- HE312 Ice cream spoon / 12,8 cm / per 6
- HE313 Cake fork / 13,8 cm / per 6
- HE314 Butter knife / 15,6 cm / per 6



Salad set PVD coating*
HE702 22,0 cm / per 1



Lobster Crackers PVD coating*
HE704 21,0 cm / per 1



Lobster fork PVD coating*
HE706 21,5 cm / per 1

* Not suitable for osmosis treatment





Classic Vintage 18/10 4 mm

- HE801 Table knife / 23,6 cm / per 6
- HE802 Table fork / 20,2 cm / per 6
- HE803 Table spoon / 20,4 cm / per 6
- HE804 Dessert knife / 20,7 cm / per 6
- HE805 Dessert fork / 18,2 cm / per 6
- HE806 Dessert spoon / 18,5 cm / per 6
- HE807 Fish knife / 21,0 cm / per 6
- HE808 Fish fork / 20,2 cm / per 6
- HE809 Tea spoon / 14,2 cm / per 6
- HE810 Coffee spoon / 11,3 cm / per 6
- HE811 Ice tea spoon / 21,6 cm / per 6
- HE812 Ice cream spoon / 13,3 cm / per 6
- HE813 Cake fork / 13,7 cm / per 6
- HE814 Butter knife / 15,6 cm / per 6



Classic Black 18/10 4 mm PVD coating*

- HE501 Table knife / 23,6 cm / per 6
- HE502 Table fork / 20,2 cm / per 6
- HE503 Table spoon / 20,4 cm / per 6
- HE504 Dessert knife / 20,7 cm / per 6
- HE505 Dessert fork / 18,2 cm / per 6
- HE506 Dessert spoon / 18,5 cm / per 6
- HE507# Fish knife / 21,0 cm / per 6
- HE508# Fish fork / 20,2 cm / per 6
- HE509 Tea spoon / 14,2 cm / per 6
- HE510 Coffee spoon / 11,3 cm / per 6
- HE511 Ice tea spoon / 21,6 cm / per 6
- HE512# Ice cream spoon / 13,3 cm / per 6
- HE513 Cake fork / 13,7 cm / per 6
- HE514 Butter knife / 15,6 cm / per 6

* Not suitable for osmosis treatment
This item will no longer be available when stock runs out.



Studio RAW Glassware

Discover our exquisite collection of glassware, with timeless design that perfectly complement your tablesetting.



Savage pony glass
67276 Ø 7,4 x 17,2 cm / 135 ml / 6 per box



Savage coupe glass
67296 Ø 10 x 16,6 cm / 220 ml / 6 per box



Savage coupetini glass
67286 Ø 11,2 x 15,1 cm / 170 ml / 6 per box



Big Top coupe glass
67306 Ø 11 x 17,4 cm / 235ml / 6 per box



Crackled glass tumbler transparent
RD23040 Ø 8 x 9 cm /
300 ml / 6 per box



STUDIO
RAW
BYSTUDIORAW.COM

CREATE YOUR
CUSTOMIZED
TABLEWARE



STUDIO RAW

YOUR CUSTOMIZED TABLEWARE



Exclusive tableware that seamlessly matches your dishes? This is possible at Studio RAW. Design your signature tableware collection in only three steps.

Studio RAW is an in-house production studio for tailored, handmade tableware. It represents craftsmanship and handmade, ground-breaking creativity. Studio RAW is all about the freedom to bring your own ideas to life. The studio functions as a creative centre where new innovative concepts, glazes and finishes are being developed under the guidance of Martin Blommaert, ceramic technician and chief designer.



TAILOR-MADE TABLEWARE

Creating a dish goes hand in hand with the right tableware. You can have your own signature line of tableware developed in only three simple steps:

1. Choose your shape.
2. Choose your glazing option and glazes.
3. Place your order.



THE ART OF GLAZING

THE FINE ART OF GLAZING IS MASTERED IN THE STUDIO, MEANING GLAZES ARE ONLY APPLIED BY HAND. WE USE SPECIAL TECHNIQUES SUCH AS CENTRE APPLICATION, HAND BRUSH APPLICATION AND GLAZE MIXING. MANY OF THE SPECIAL GLAZES THAT WE OFFER AT STUDIO RAW CANNOT BE PRODUCED IN BIG INDUSTRIAL KILNS BECAUSE OF THE REQUIRED COMPLEX TEMPERATURE PROGRAMS. THIS MEANS THAT OUR HANDMADE TABLEWARE CANNOT BE REPRODUCED ON A BIG SCALE BY MASS PRODUCTION FACILITIES.

All of our products are entirely handmade from the beginning till the end. The beauty of handmade items is to be found in the imperfections resulting from various factors.

Each item truly has its own character. We are proud to be able to guarantee that every single item that is produced in our studio is handmade and unique!





Stefan van Sprang - Aan de Poel - The Netherlands



HOW IT WORKS

CREATE AN OPTIMAL DINING EXPERIENCE BY SERVING A DISH ON A TAILOR-MADE VITRIFIED STONEWARE PLATE. YOU CAN HAVE YOUR OWN SIGNATURE COLLECTION OF TABLEWARE DEVELOPED IN JUST THREE SIMPLE STEPS:

- STEP 1** **CHOOSE YOUR SHAPE**
 You can choose from a wide variety of different shapes and sizes. Each page of this brochure is dedicated to a particular shape. Each shape has its own set of glazing options.
- STEP 2** **CHOOSE YOUR GLAZING OPTION AND GLAZES**
 Check the 'how to choose your glaze' section in the back of this brochure. Choose a glazing option that is available for your shape. Choose your glazes from the glazing index.
- STEP 3** **PLACE YOUR ORDER**
 After you have chosen a shape and glaze you can place your order.

AUGMENTED REALITY

The Studio RAW configurator offers you augmented reality (AR). Push the AR button in the app to see how your customized creation fits with the tablesetting in your restaurant.



Visit our online configurator:
<https://configurator.stylepoint.eu>

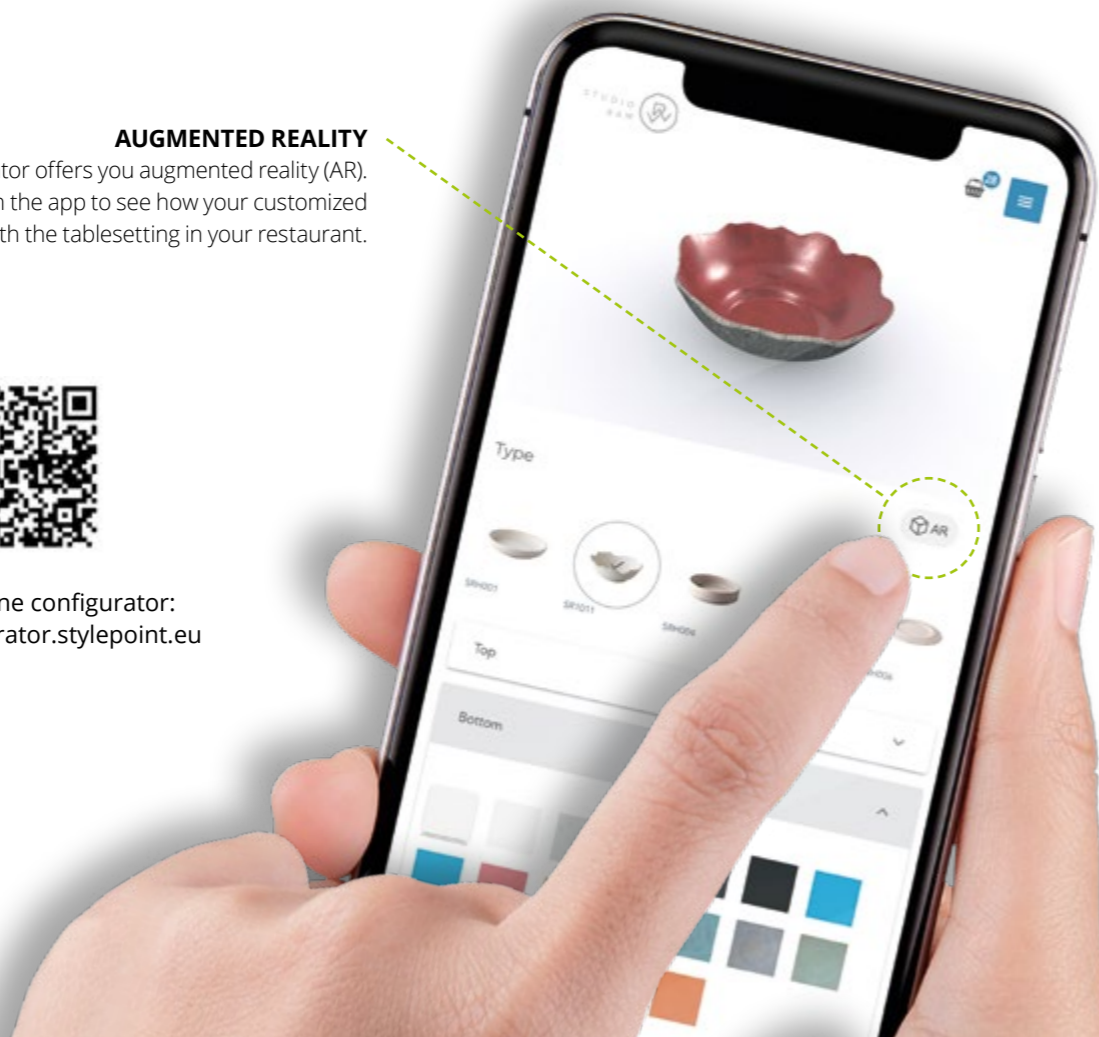



STUDIO
RAW
BYSTUDIORAW.COM

THE COLLECTION



A31

C1

Rens van Toorn - The Netherlands



B7

Lars Scharp - Lars Amsterdam - The Netherlands

Rens van Toorn - The Netherlands

128

A1



D1.2

A3

C1



Deep plate

SRH001 Ø 21 cm



Lars Scharp - Lars Amsterdam - The Netherlands



START TO CREATE
YOUR PLATE

129



Rays Restaurant - Erik Schmitz - Maksim Kusnezow - Friederike Berges - Germany



Stefan van Sprang - Aan de Poel - The Netherlands



Plate with raised edges S

SRH004 Ø 15 cm



Stefan van Sprang - Aan de Poel - The Netherlands



Andrea Mattasoglio - Italy



START TO CREATE YOUR PLATE





B8

A5

Remco Baan - The Netherlands



Plate with raised edges M

SRH005 20 cm



Fico - Lars Verkroost - The Netherlands

B8

A1



B6

A5



START TO CREATE YOUR PLATE



A17

C2



Plate with reclining edges wide centre

SRH006 Ø 22 cm | inner centre Ø 14 cm

We have this product on stock in:
950168 blue glass craquelé (A21)/vulcanic black (C2)

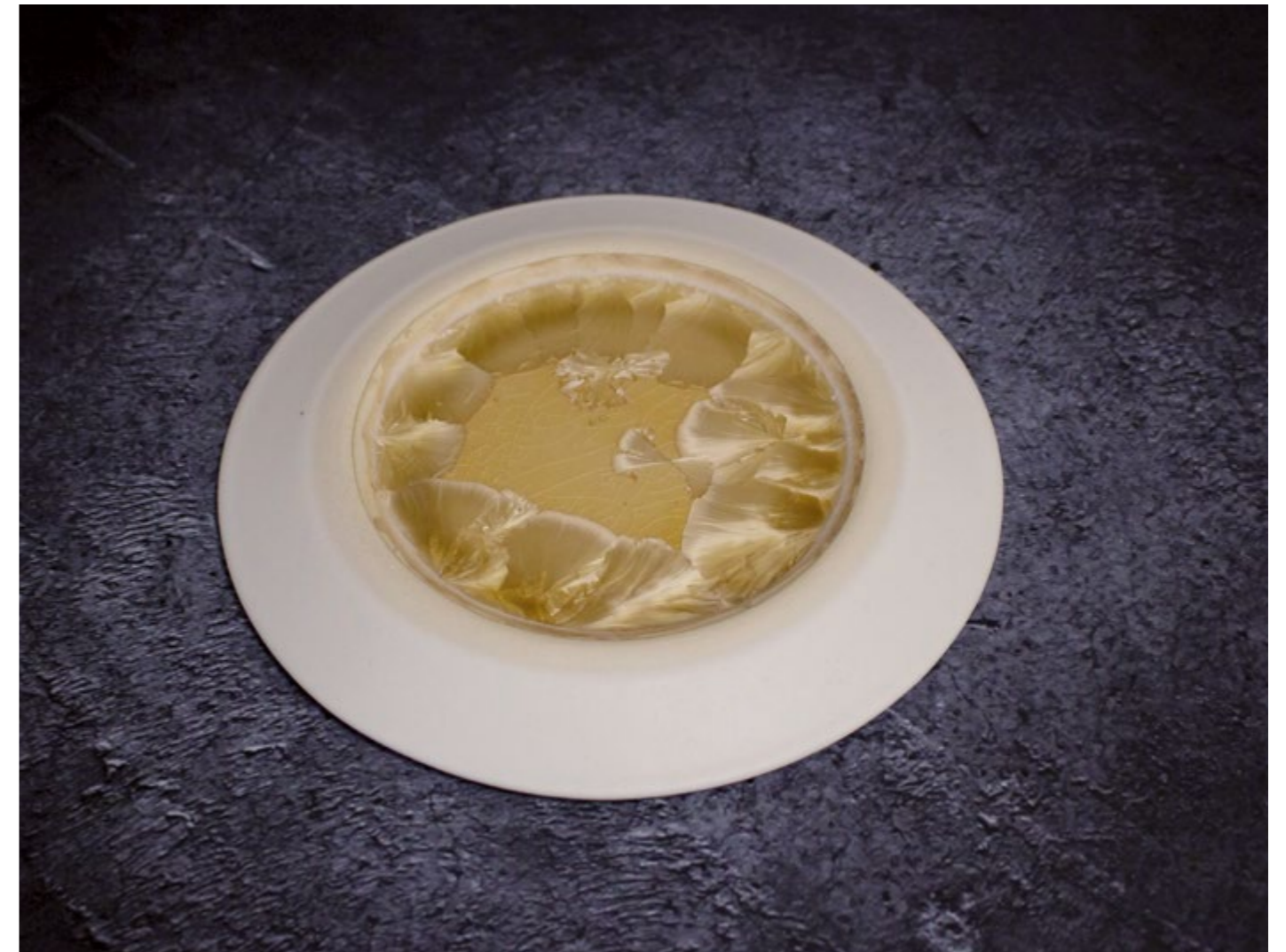

START TO CREATE
YOUR PLATE

C1



Plate with reclining edges small centre

SRH007 Ø 25 cm | inner centre Ø 10 cm

We have this product on stock in:
950229 black matte (A5)/vulcanic black (C2)
950209 white matte (A1)/rocky white (C1)



B12

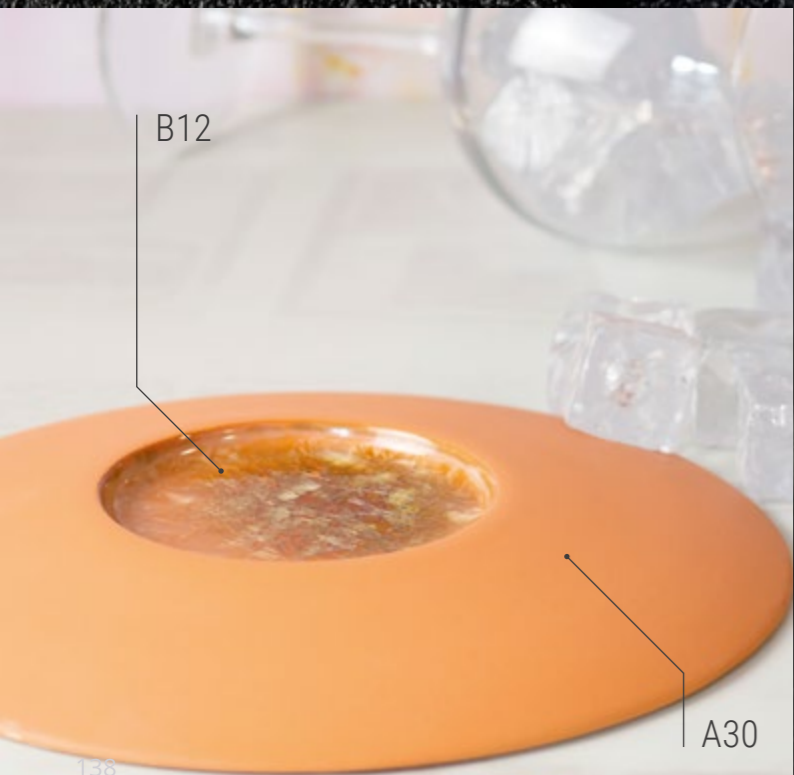

A30



Het Arresthuis - Jeroen van Gansewinkel - The Netherlands



START TO CREATE
YOUR PLATE





WT Urban Kitchen - Lars Verkroost - The Netherlands



Double rimmed plate with centre

SRH008 Ø 27 cm | inner centre Ø 13 cm

We have this product on stock in:
 950460 black matte (A5)/vulcanic black (C2)
 950461 white matte (A1)/rocky white (C1)
 950138 blue glass craquelé (A21)/rocky white (C1)



Stefan van Sprang - Aan de Poel - The Netherlands

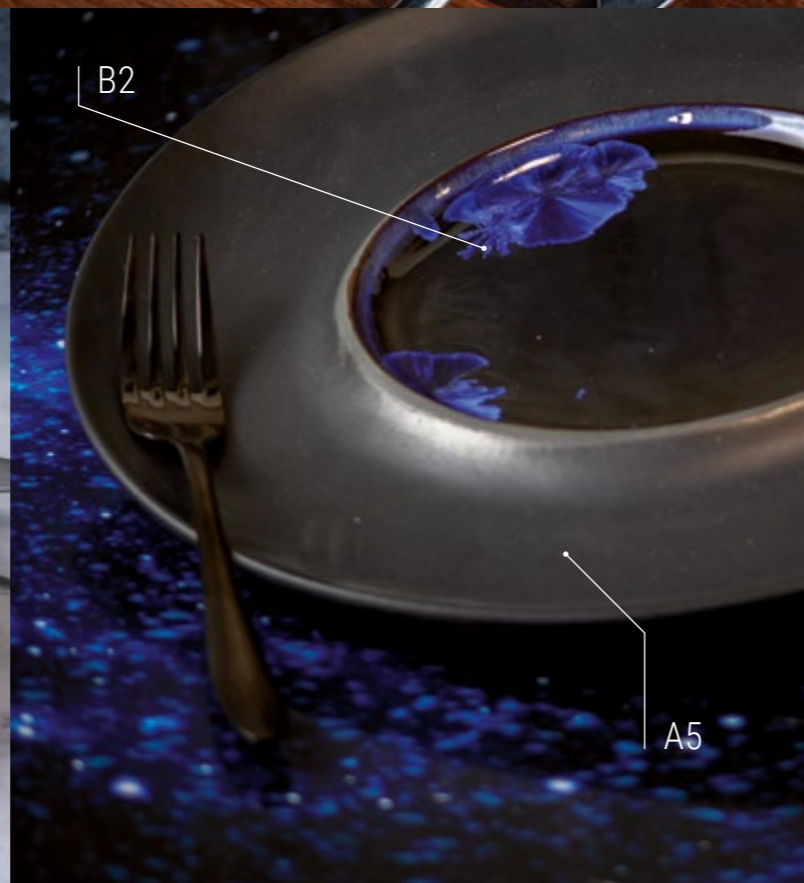

START TO CREATE
YOUR PLATE





Jeroen van Gansewinkel – Het Arresthuis – The Netherlands



Coupe plate deep L

SRH010 Ø 24 cm



Stefan van Sprang - Aan de Poel - The Netherlands



START TO CREATE
YOUR PLATE



B7

The Lobby Amsterdam - The Netherlands



Round plate on foot

SRH011 Ø 23 cm



The Lobby Amsterdam - The Netherlands



START TO CREATE YOUR PLATE

B7



Stefan van Sprang - Aan de Poel - The Netherlands

A1



Round plate on foot M
SRH013 Ø 20 cm



Rays Restaurant - Erik Schmitz - Maksim Kusnezow - Friederike Berges - Germany



START TO CREATE
YOUR PLATE



Rens van Toorn - The Netherlands



Vulcanic raised plate

SRH014 Ø 20 cm x 6,5 cm

We have this product on stock in:
 950194 black matte (A5)/vulcanic black (C2)
 950195 white matte (A1)/rocky white (C1)



Andrea Mattasoglio - Italy



START TO CREATE
YOUR PLATE







D4.2

A31

Restaurant Maan - Lucie Beck - The Netherlands



Deep plate

SRH015 Ø 26,5 cm



Restaurant Maan - Lucie Beck - The Netherlands



START TO CREATE
YOUR PLATE



Stefan van Sprang - Aan de Poel - The Netherlands



Round plate on foot L

SR1001 Ø 28,5 cm

We have this product on stock in:
 950099 black matte (A5)/vulcanic black (C2)
 950461 white glossy (A2)



Stefan van Sprang - Aan de Poel - The Netherlands





Round plate on foot M

SR1002 Ø 22 cm



Simon Petutschnig - Fera Palma Restaurant & Bar - Spain



START TO CREATE
YOUR PLATE



Round plate on foot S

SR1003 Ø 14 CM



A17



C2

Stefan van Sprang - Aan de Poel - The Netherlands



Crackled bowl

SR1011 Ø 21,5 cm | inner centre Ø 10 cm



Andrea Mattasoglio - Italy

Remco Baan - The Netherlands

Jordy Middelbosch - The Netherlands



A19



A2



START TO CREATE
YOUR PLATE

ONE OF A KIND — STILL A FAMILY



WE CREATE UNIQUE AND ONE OF A KIND DESIGNS BY USING REACTIVE GLAZES. RANDOM PATTERNS AND COLOUR DIFFERENCES WILL APPEAR. HIGHLY REACTIVE GLAZES ARE MARKED WITH A **B** IN THE GLAZING INDEX.

REACTIVE GLAZES MAKE EVERY ITEM UNIQUE AND ALL UNIQUE ITEMS TOGETHER STILL FORM A FAMILY.

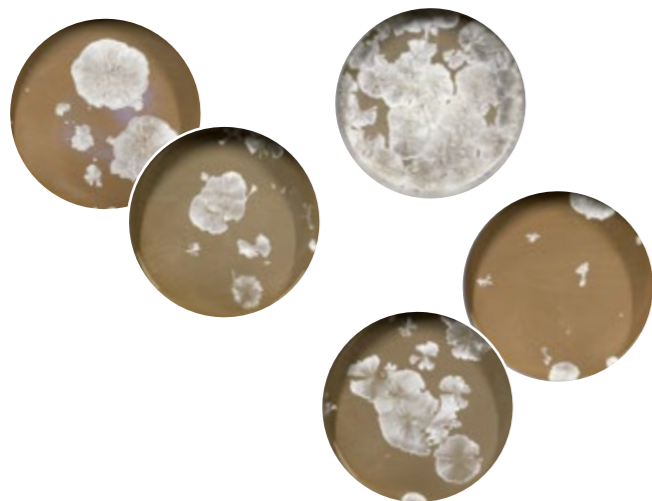

Many of the special glazes developed by our studio are highly reactive and truly unique. All single items are one of a kind and all together they still form a family. That is the power of Studio RAW!

More info? See page 'Reactive Glazes'.

A. CHOOSE THE CHIP



D1
Chipped



D2
Partially chipped



D3
Cut & chipped



D4
'Eaten' only on 30% of the edge



D5
'Eaten' all over the edge

B. CHOOSE THE COLOUR

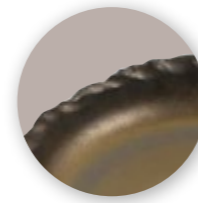

.1
Same colour as the plate



.2
Brown

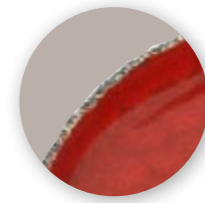

.3
Black

EXAMPLES



Option A (D1)
+ Option B (.2) =
D1.2



Option A (D2)
+ Option B (.3) =
D2.3



Option A (D3)
+ Option B (.1) =
D3.1

POSSIBLE COMBINATIONS

Plate	D1: Chipped	D2: Partially chipped	D3: Cut & chipped	D4: 'Eaten' only on 30% of the edge	D5: 'Eaten' all over the edge
SR1001	✓	✓	×	×	×
SR1002	✓	✓	✓	×	×
SR1003	✓	✓	×	×	×
SR1011	×	×	×	×	×
SRH001	✓	✓	×	✓	✓
SRH004	✓	✓	×	✓	✓
SRH005	✓	✓	×	✓	✓
SRH006	×	×	×	×	×
SRH007	×	×	×	×	×
SRH008	×	×	×	×	×
SRH010	✓	✓	✓	×	×
SRH011	✓	✓	×	×	×
SRH013	✓	✓	✓	×	×
SRH014	×	×	×	×	×
SRH015	✓	✓	×	✓	✓

HOW TO CHOOSE YOUR GLAZE

THERE ARE 3 GLAZING OPTIONS YOU CAN CHOOSE FROM TO CREATE YOUR OWN TABLEWARE. USE THE EXAMPLES BELOW TO MAKE YOUR CHOICE.

OPTION 1 SINGLE COLOUR GLAZING

Fully glazed in a single colour on top and bottom.

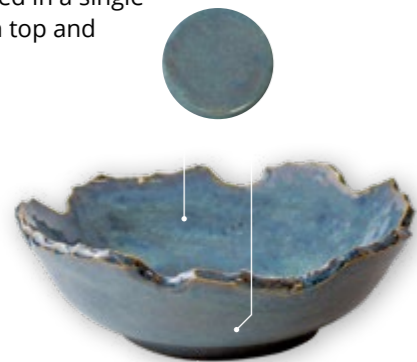

OPTION 2 DUAL COLOUR GLAZING

1 colour glaze on the top and 1 colour glaze on the bottom.

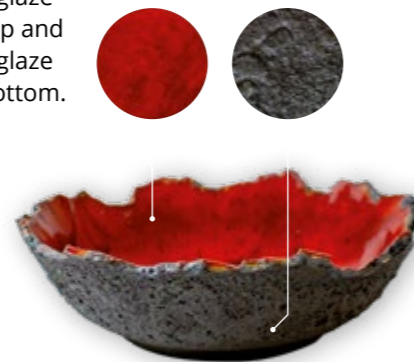

OPTION 3 CENTRE COLOUR GLAZING

1 colour glaze on the rim and 1 colour glaze on the centre. Bottom will be glazed with a category A glaze.

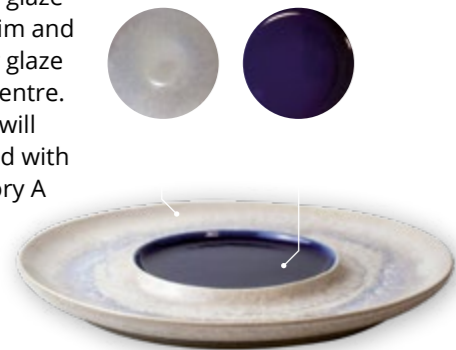

EXTRA CHIPPED EDGES

This extra option is available for SR1001, SR1002, SR1003, SRH001, SRH004, SRH005, SRH010, SRH011, SRH013 and SRH015.



The edges will be chipped by hand so all chipped plates are unique and one of a kind. The chipped edges will be treated with a special wax-glazing.

EXTRA POSITION CENTRE APPLICATION

This extra option is only available for SR1001 and SR1002.



We apply a perfect circle by hand. You can choose to have the circle placed in the centre or slightly off-centre. Centre application is only available with a C glaze in combination with glaze A1, A2, A3, A4, A5 or A6.

REACTIVE GLAZES

A FEW EXAMPLES OF HIGHLY REACTIVE GLAZES. EVERY ITEM IS UNIQUE AND TOGETHER THEY STILL FORM A FAMILY. HIGHLY REACTIVE GLAZES ARE MARKED WITH A B IN THE GLAZING INDEX.

CRYSTAL GLAZES

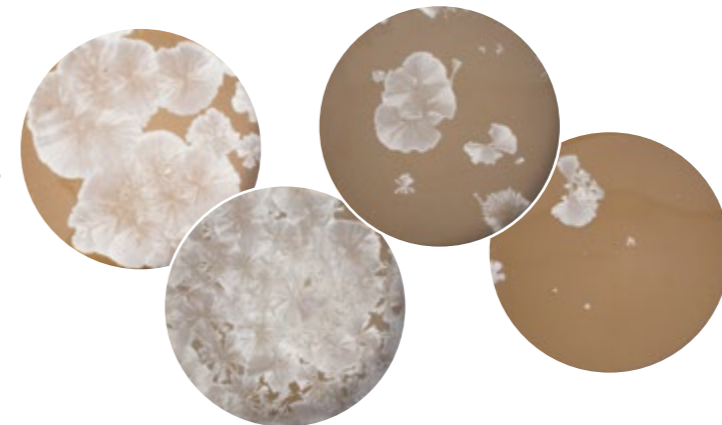

VARIATION GOLD/BRONZE

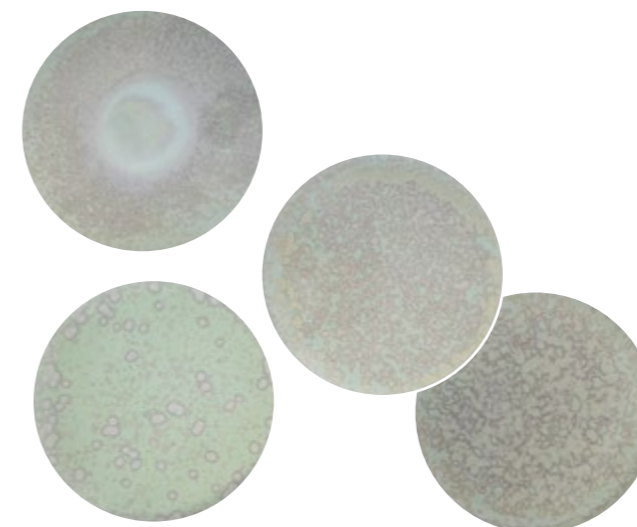

VARIATION GREEN MISTY (A22)

VULCANIC BLACK



GLAZING INDEX

CHOOSE YOUR GLAZE FROM THE INDEX BELOW. THE GLAZES ARE NUMBERED AND CATEGORISED. DEPENDING ON YOUR CHOICE OF GLAZING, PLEASE CHOOSE A GLAZE FROM CATEGORY A, B AND/OR C.

GLAZES CAT. A

SOLID AND REACTIVE

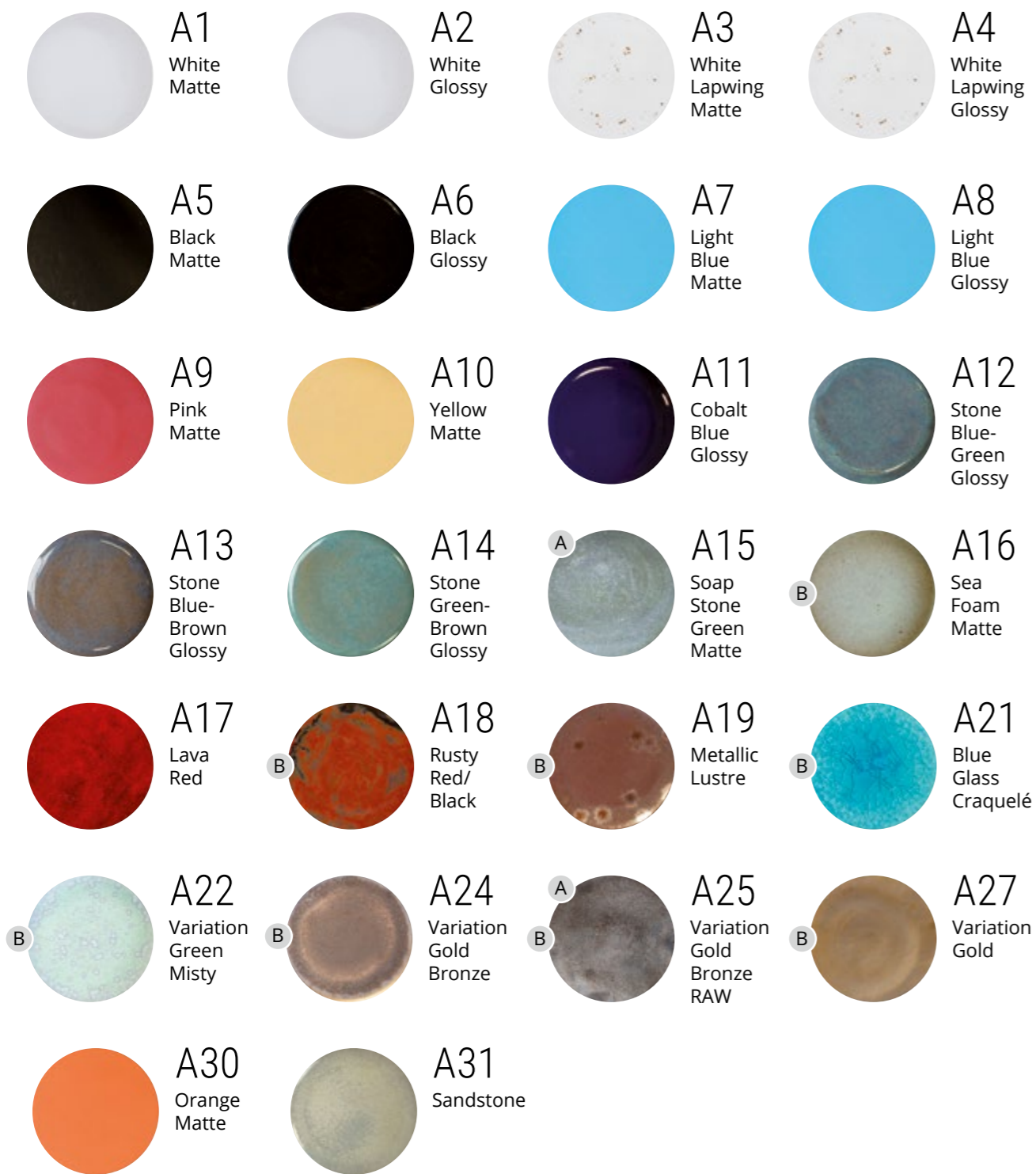

GLAZES CAT. B

CRYSTAL



GLAZES CAT. C

RAW

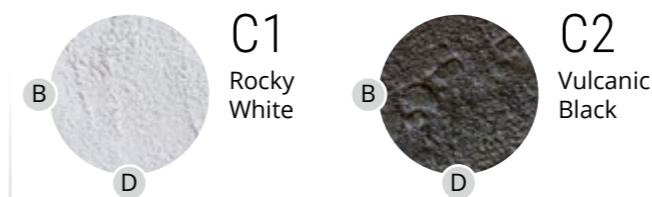

WARNING!

The plates have a volcanic glaze. Piling, bumping or hard pressure of objects can possibly result in the release of volcanic glaze flakes. Always check before use whether the plates are free of flakes. Due to possible health risks, these flakes are not fit for human consumption. Volcanic glazing is purely decorative and is not meant to be eaten from or to cut on its surface. Do not serve meals on the surface on which the volcanic glazing is. Washing and cleaning of these plates should ideally be done in an industrial dish washing machine.

INDEX

- A Only available in Single Colour Glazing.
- B Highly reactive glaze. Every item is one of a kind and all unique items together still form a family.
- C Only compatible with A1, A3, A5, A7, A9, A10 & A30. Not available on SR1001.
- D Not compatible with A16 and A19. Not available on SRH004, SRH005 and SRH011.

General note: The actual colour may deviate from the given example

CREATE YOUR OWN CUSTOMIZED TABLEWARE

SCAN THE QR CODE TO ACCESS THE CONFIGURATOR TO DISCOVER ALL THE COMBINATIONS.



CONFIGURE YOUR PLATE IN 3D

AUGMENTED REALITY

The Studio RAW configurator offers you augmented reality (AR). Push the AR button in the app to see how your customized creation fits with the tablesetting in your restaurant.

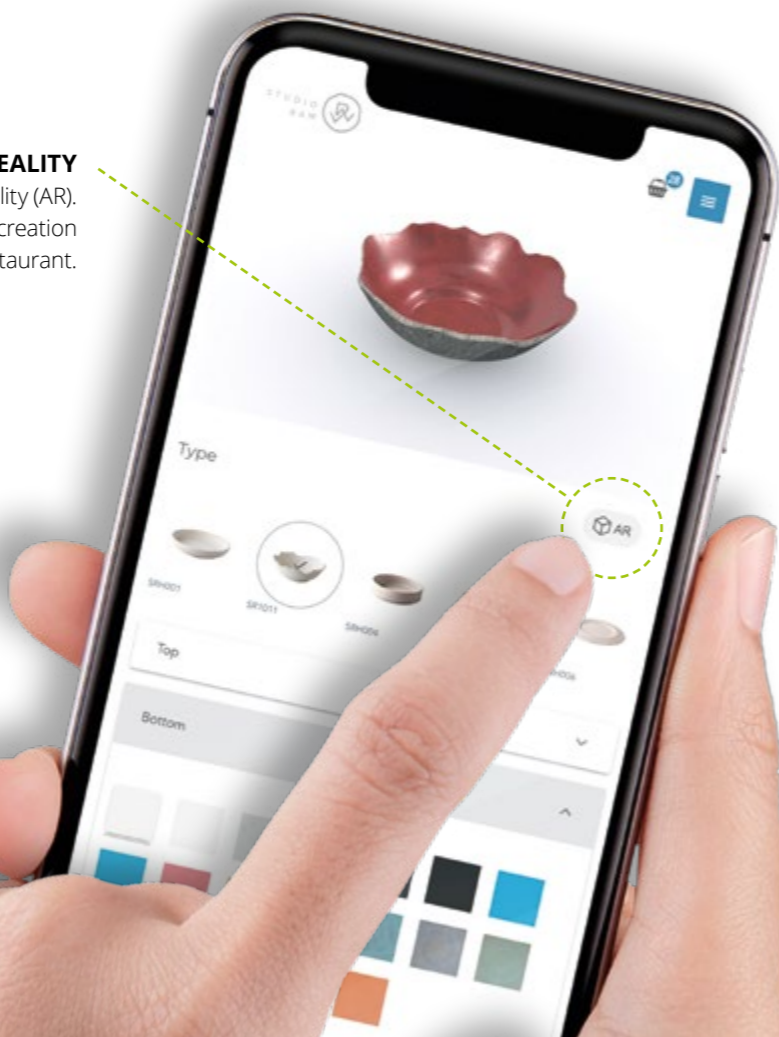

PRODUCT CARE

Porcelain

All of our porcelain is safe to be used in commercial dishwashers and ovens. The products in metallic on page 56, 61, 63, 100 and 103 and the gold products on page 67 cannot be used in the microwave. It is important to follow the guidelines of the dishwasher manufacturer. High temperatures or use of detergent may cause damage to the glaze. Most damages occur when placing dishes in or removing them from the dishwasher. It is recommended to use a dishwasher basket to prevent contact with other items. When removing food of items, a plastic scraper should be used to prevent damage. Never use metal objects or cutlery. Cutlery and other metal objects, for example pans, should never be washed simultaneously as this may cause metal marking. Remove metal markings with a soft abrasive or use our porcelain cleanser.

Glass

Our range of glassware is designed to be washed in commercial dishwashers. To ensure the lasting quality of the product we recommend the following:

- All new glasses should be washed before first use. We recommend the use of dishwasher baskets to minimize the risk of breakage. Glassware should not be washed at temperatures above 60°C as this can cause debris to be baked onto the glasses during the washing process. Noncaustic detergents should be used as caustic detergents can damage and dull the surface of the glass.
- To extend the life of glasses for hot drinks we recommend pre-heating the glasses by running them under hot water. Do not put cold liquids straight into glassware that may be hot or warm as this can cause cracks.

USER INFORMATION:

Our products are crafted from hand-blown glass, making each piece unique and handmade.

Please note the following guidelines for use:

- Do not cut on these dishes
- The bowls can be used for hot dishes, provided the temperature difference does not exceed 50 degrees Celsius

Cutlery

Occasionally it occurs that new cutlery, after the first use, gets stained and/or leaves metalmarking on tableware. These symptoms are usually caused by the handling of the cutlery. All 18/10 cutlery, whatever brand or price, is made of the same type of steel. On old, scratched and tarnished cutlery, these phenomena are less visible, but with new cutlery they are even more visible. Below we will give some tips on the product care of your cutlery, for the prevention of stains on the cutlery and the prevention of metalmarking on tableware. Before first using cutlery: Wash the cutlery by hand before first use. During the final processes, the cutlery gets polished in the factory. This gets done with gloss polish. Many of the polish disappears during polishing, however, it may occur that some of the polish remains behind on the inside of the point of the forks and/or cutting surfaces of the knives. It is important to wash it off before it comes in contact with aluminum, stainless steel or certain substances in dishwashing detergents. When it gets in contact with these materials it can cause a chemical reaction that will leave rust or blue tarnish on the steel. When the cutlery is immediately put into use (withouth first having washed it by hand) metalmarking may occur on the dishes.

General tips:

- Remove food residues, especially at the beginning, from the cutlery as soon as possible
- It is preferred not to put cutlery in the dishwasher with stainless steel or aluminum items. By electrolysis* stains or dots can occur on the cutlery.
- Do not soak cutlery.
- Keep the knives separate of the other cutlery in the dishwasher.
- Place the knives upright in the basket of the dishwasher. Do not wash cutlery with chlorine or other aggressive product in case of extreme soiling.
- Dry and polish the cutlery immediatly after dishwashing.

* Electrolysis: 'poor' metallic succumb to noble metal

Product information: all measurements are provided in milliliters and are taken up to the brim of the product.

OUR COMPANY

Studio RAW is an integral part of Stylepoint BV, headquartered in Utrecht, a central hub in the Netherlands. We proudly serve the hospitality industry in over 40 countries, offering a vast selection of more than 3,000 products, including tableware, cutlery, glassware, presentation items and modular buffet systems. Our offerings are designed to provide smart and innovative solutions with excellent value, durability and versatility.

Inspiration Centre

At the heart of our operations is the Stylepoint Innovation Centre, a 700 m² facility dedicated to showcasing our extensive product range in an engaging and interactive manner. Visitors can explore our latest products and innovations, guided by our expert team through our diverse collections.

Studio RAW

A unique highlight of our offerings is Studio RAW, our in-house ceramic studio led by the acclaimed ceramic artist Martin Blommaert. Here, we produce exclusive and unique tableware, meticulously handcrafted by Martin and his team. Through our configurator, you can design customized tableware, which is then brought to life with exceptional craftsmanship and attention to detail.

Stylepoint Warehouse

Supporting our extensive product range is our brand new 6,000 m² warehouse, ensuring efficient stock management and timely delivery to our customers worldwide.

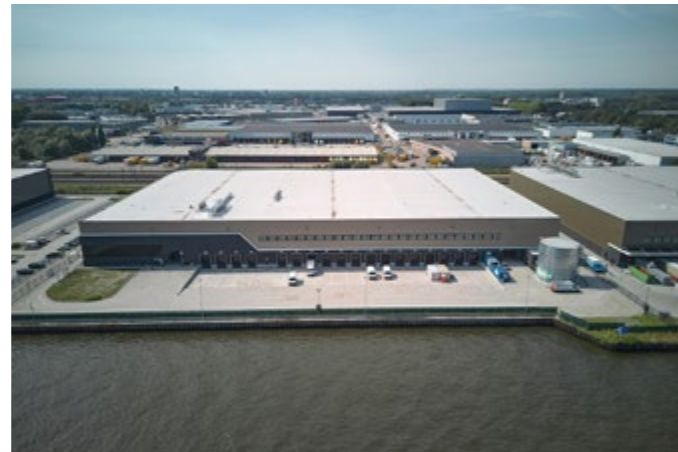



STUDIO
RAW
BYSTUDIORAW.COM

Inspiration Centre Maarssebroeksedijk 2B, 3542 DN Utrecht, The Netherlands
bystudioraw.com info@bystudioraw.com +31 30 687 84 84 [@bystudioraw](https://www.instagram.com/bystudioraw)